

DEFENSIBLE SPACE

A THINNER FOREST IS A HEALTHIER FOREST

Maintain a 100-foot defensible space around structures:

- **0-10 feet:** Ignition Zone
This area requires the greatest reduction in flammable vegetation

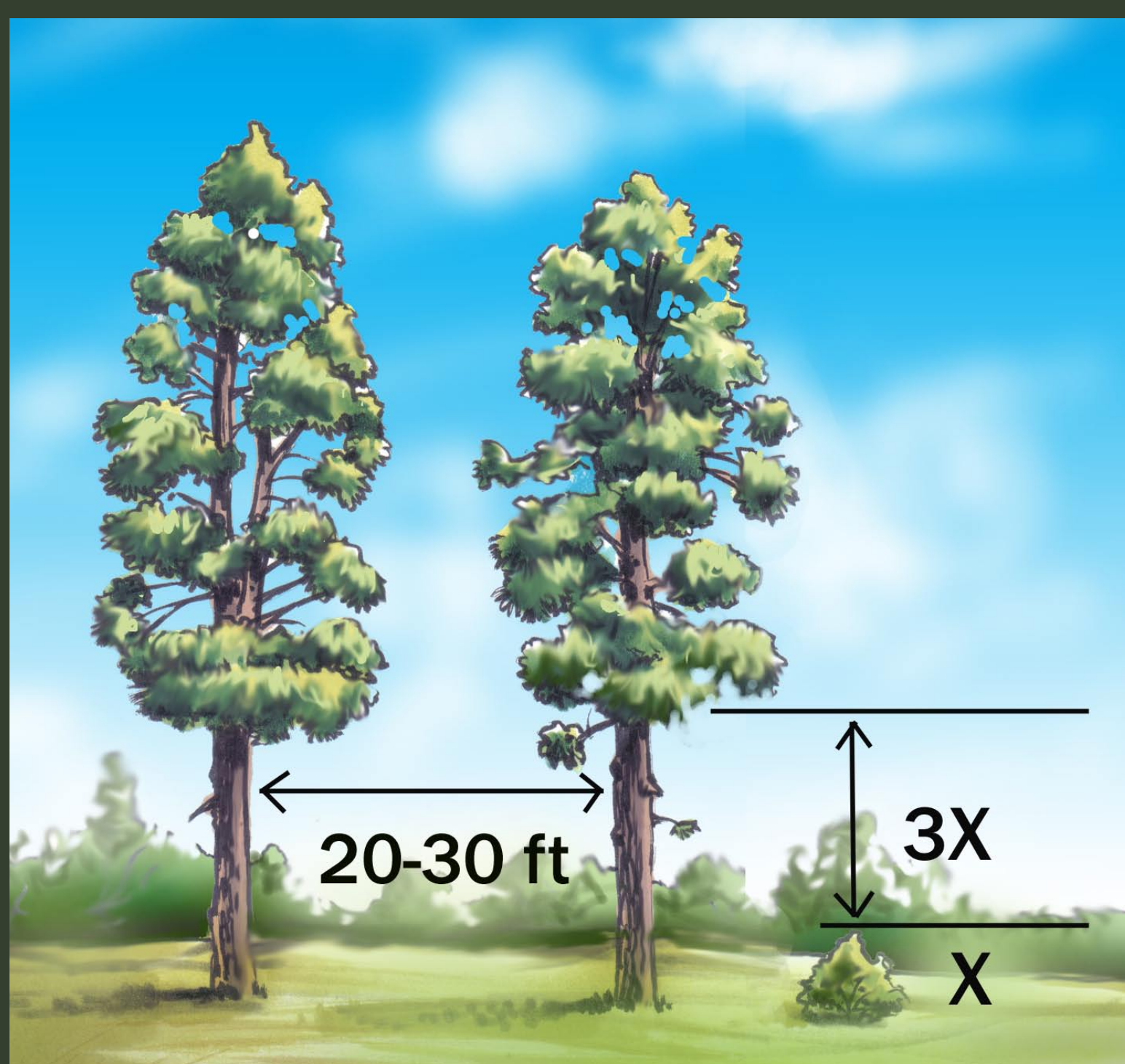

- **10-30 feet:** Clean Zone
(or to property line)
Reduce vegetation and ladder fuels
- **30-100 feet:** Reduced Fuel Zone (or to property line)
Clear logs, stumps and debris, and thin live vegetation

Eliminate ladder fuels that allow flames to climb upward in addition to other debris beneath trees.



www.calmast.org

AND A HEALTHIER FOREST IS A FIRE RESISTANT FOREST